

MAYOR STREET UPPER

CASTLEFORBER ROAD

NORTH WALL AVENUE

NORTH WALL QUAY

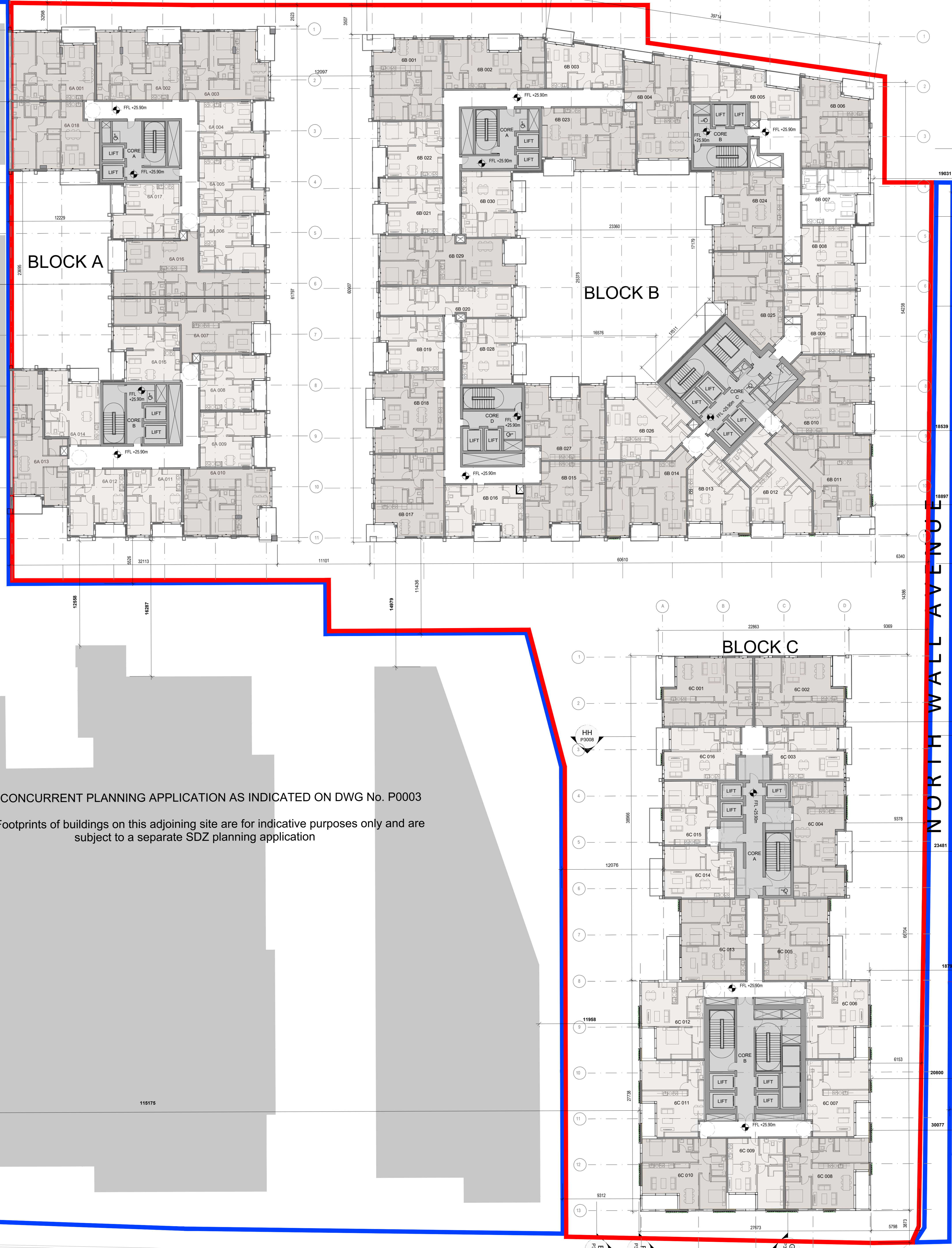

NOTE:
 ALL DIMENSIONS TO BE CHECKED ON SITE
 NO DIMENSIONS TO BE SCALED FROM THIS DRAWING
 THIS DRAWING IS TO BE READ IN CONJUNCTION WITH
 RELEVANT CONSULTANTS DRAWINGS

ANY PROPOSALS EXTERNAL TO THE REDLINE ARE INDICATIVE ONLY.

- ▬ SHD Planning Application Boundary
- ▬ Other lands in ownership of the Applicant
- 1 Bedroom apartment
- 2 Bedrooms apartment

NOTE:
 - LEVELS SHOWN RELATE TO OS DATUM LEVELS



NOTE:
 ALL DIMENSIONS TO BE CHECKED ON SITE
 NO DIMENSIONS TO BE SCALED FROM THIS DRAWING
 THIS DRAWING IS TO BE READ IN CONJUNCTION WITH
 RELEVANT CONSULTANTS DRAWINGS

REV	DATE	DESCRIPTION	CHKD	DRN
8	15/01/2021	SHD Planning Application	GC	NP
7	08/01/2021	DRAFT SHD Planning Application	GC	NP
6	18/11/2020	DRAFT SHD Planning Application	GC	NP
5	27/05/2020	ABP Response Issue	GC	NP
4	24/04/2020	Issued for information	GC	NP
3	29/11/2019	SHD Consultation Request	GC	NP
2	21/11/2019	DRAFT SHD Submission	GC	NP
1	12/11/2019	DRAFT SHD Submission	GC	NP

APPLICATION REFERENCE NO.: ABP-306158-19
PLANNING

Henry J Lyons

Architecture + Interiors +353 1 888 3333 51-54 Pearse Street
 henryjlyons.com info@henryjlyons.com Dublin D02 KA66

CLIENT
**Waterside Block 9
 Developments Limited**

PROJECT
**Waterfront ~South Central~
 SHD Scheme**

JOB NUMBER: 950527
 DATE: January 2021
 SCALE: 1:200 @AO
 DRAWN: NP
 CHECKED: GC
 FILE NAME: P 1016 Sixth Floor Plan

DRAWING
Sixth Floor Level 06

BLOCK	DRAWING NUMBER	ZONE	REVISION
	P1016		8